

Patient report

Bio-Rad DATE: 05/11/2019
D-10 TIME: 03:55 PM
S/N: #DJ4I016123 Software version: 4.20-2
Sample ID: 10622617
Injection date 05/11/2019 03:41 PM
Injection #: 30 Method: HbA1c
Rack #: --- Rack position: 10

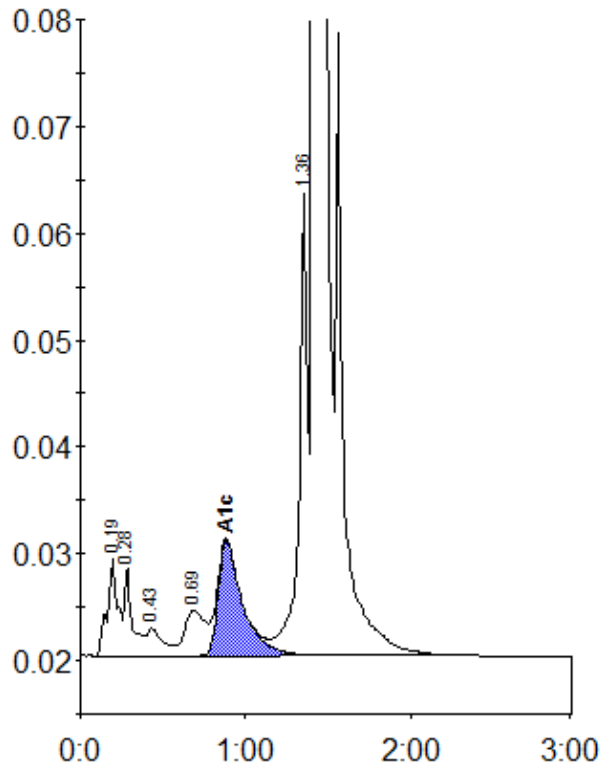

Peak table - ID: 10622617

Peak	R.time	Height	Area	Area %
A1a	0.19	9094	41086	1.3
A1b	0.28	8357	27359	0.9
F	0.43	2602	17110	0.5
LA1c/CHb-1	0.69	4199	36563	1.2
A1c	0.88	10766	110570	5.0
P3	1.36	43240	154626	4.9
A0	1.42	862318	2741743	87.6
Total Area:			3129057	

Concentration:	%
A1c	5.0